



Orlestone Forest

Photographs from East Kent

VC15 – EAST KENT
Copyright 2025 Gerald 'Jed' Corbett



Brimstone (*Gonepteryx rhamni*)

Orlestone Forest, Faggs Wood - March '25



Peacock (*Aglais io*)

Orlestone Forest, Faggs Wood - March '25



Large Tortoiseshell (*Nymphalis polychloros*).

Orlestone Forest, Faggs Wood - March '25



Brimstone (*Gonepteryx rhamni*))

Orlestone Forest, Faggs Wood - March '25



Comma (*Polygonia c-album*)

Orlestone Forest, Faggs Wood - March '25



Small Tortoiseshell (*Aglais urticae*)

Orlestone Forest, Faggs Wood - March '25



Dark-edged bee-fly (*Bombylius major*)

Orlestone Forest, Faggs Wood - March '25



Wood anemones



West Blean and Thornden Woods

June '25



Heath Fritillary (*Melitaea athalia*) Underwing.

West Blean Woods - June '25

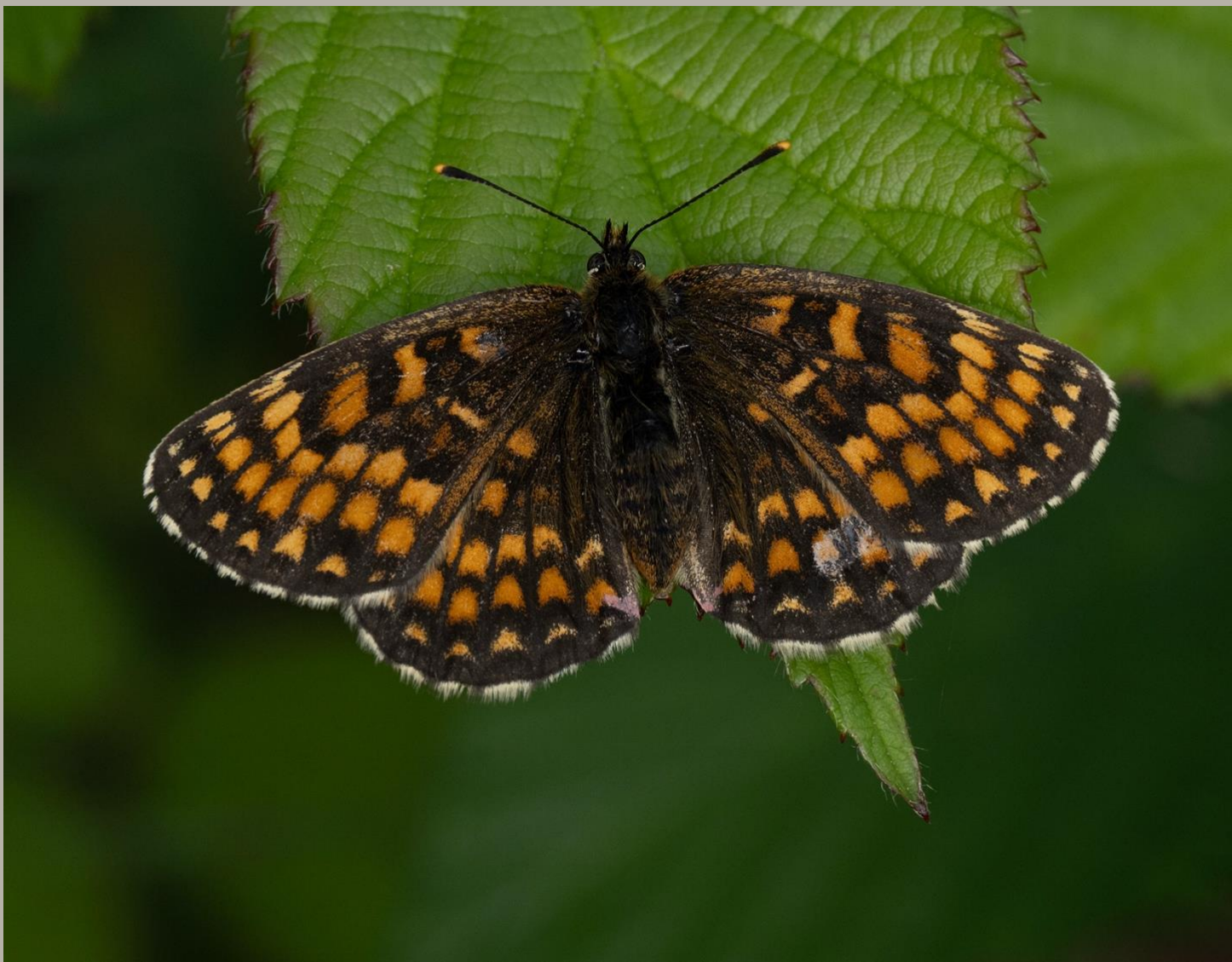

Heath Fritillary (*Melitaea athalia*) Underwing.

West Blean Woods - June '25



Heath Fritillary (*Melitaea athalia*) Underwing.

West Blean Woods - June '25



Heath Fritillary (*Melitaea athalia*) Underwing.

West Blean Woods - June '25



Heath Fritillary (*Melitaea athalia*) Underwing.

West Blean Woods - June '25



Heath Fritillary (*Melitaea athalia*)

West Blean Woods - June '25



An open clearing of sparse vegetation in Blean Wood where Common Cow-wheat grows which is ideal for the Heath Fritillaries larva to feed on.



Heath Fritillaries (*Melitaea athalia*)

West Blean Woods - June '25



Heath Fritillary (*Melitaea athalia*)

West Blean Woods - June '25



Heath Fritillary (*Melitaea athalia*) Underwing

West Blean Woods - June '25



Painted Lady (*Vanessa cardui*)

West Blean Woods - June '25



Scoparia basistrigalis

West Blean Woods - June '25



Pied Plumehorn (*Volucella pellucens*)

West Blean Woods - June '25



Orange-belted Plumehorn (*Volucella inflata*)

West Blean Woods - June '25



Common Awl Robberfly (*Neoitamus cyanurus*)

West Blean Woods - June '25



Red-and-black Froghopper (*Ceropis vulnerata*)

West Blean Woods - June '25